



Alick Phiri
0763549295
alick.phiri@seeff.com

Contact Lusaka

+260 954152925

Foxdale Court 114
1st Floor, Second Building
609 Zambezi Road
Roma
Lusaka
10101

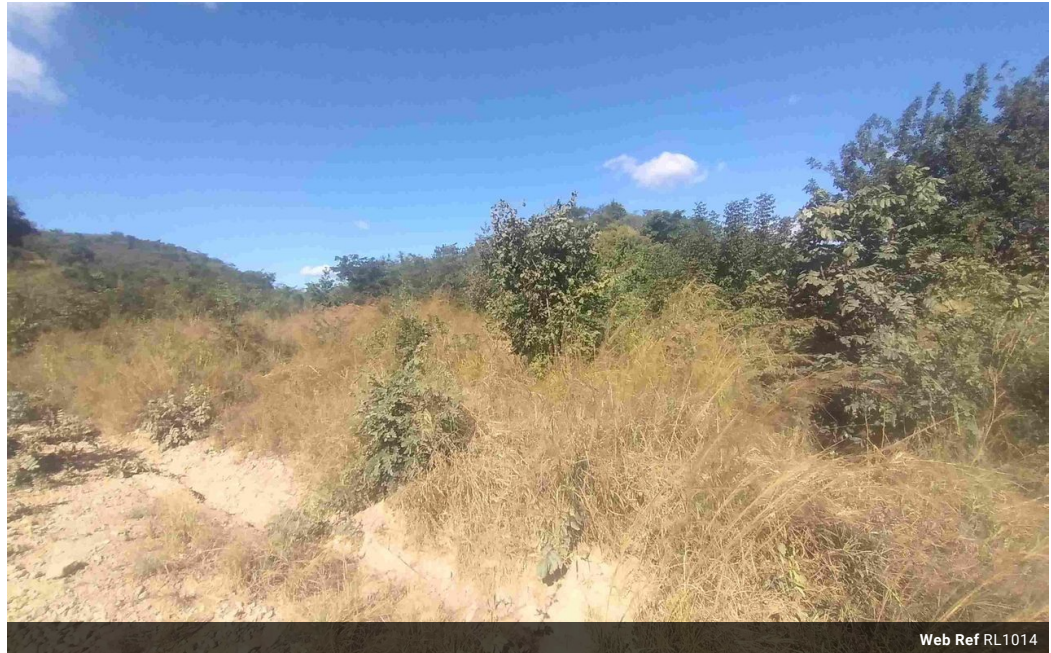

Web Ref RL1014

ZMW150,000

Monthly Bond Repayment ZMW1,548.28

Calculated over 20 years at 11% with no deposit.

Transfer Costs ZMW10,888.00 **Bond Costs** ZMW7,460.00

These calculations are only a guide. Please ask your conveyancer for exact calculations.

Vacant land in Kafue

This is vacant land, 3km off kafue Road located in Hill view area. Size is 130 x 50. Part of it, 30 x 50 is on a hill side. Located off Lewis turn. The plot is on offer letter with temporary provision of 30 years before a full title is given.

It's located on the road that joins shantumbu road in Lilayi and a number of houses being built in the area

Going cheaply at K150,000

Features