



**Mwila Sheila Mulundika**  
+260979459259  
mwila.mulundika@seeff.com

Contact **Lusaka**

**+260 954152925**

Foxdale Court 114  
1st Floor, Second Building  
609 Zambezi Road  
Roma  
Lusaka  
10101

FEATURED

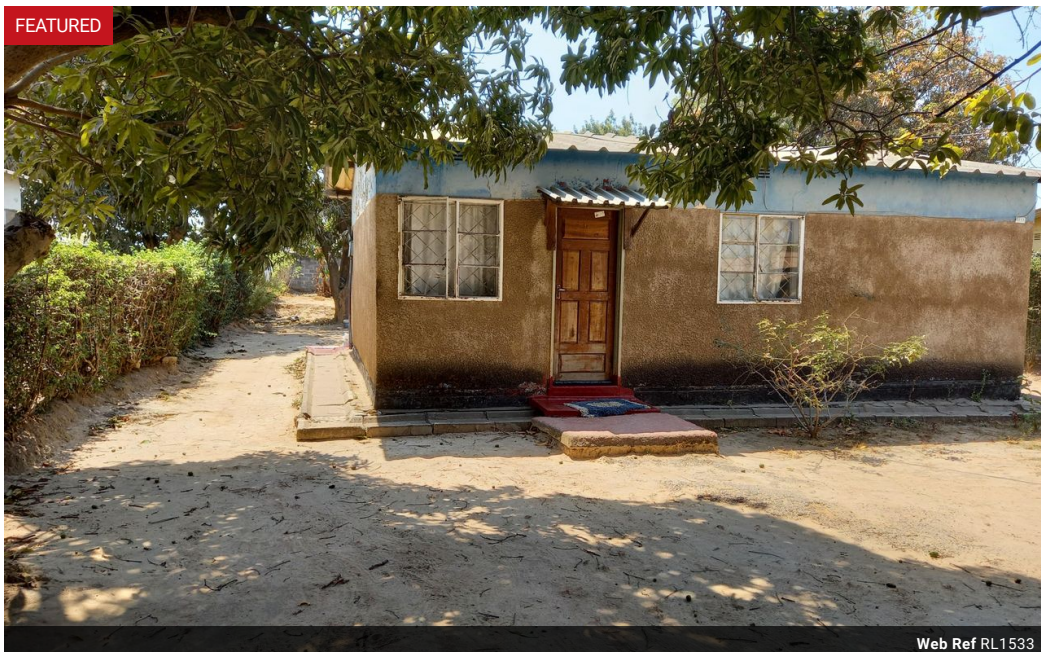

Web Ref RL1533



**ZMW350,000**

2 1

**Monthly Bond Repayment** ZMW3,612.66

Calculated over 20 years at 11% with no deposit.

**Transfer Costs** ZMW16,346.00 **Bond Costs** ZMW11,560.00

These calculations are only a guide. Please ask your conveyancer for exact calculations.

### RESIDENTIAL PROPERTY FOR SALE

The property is sitting on a 401sqm plot, and is located in Kitwe Ndeke Township, Masuzyo area. The property includes:

- \* 2 bedrooms
- \* 1 bathroom
- \* open plan lounge/dining area
- \* kitchen

Sale Price: K350,000

### Features

#### Interior

Bedrooms	2
Bathrooms	1
Kitchens	1
Recep. Rooms	1
Furnished	No

#### Exterior

Carports / Parkings	1
Pool	No

#### Sizes

Land Size	401m²
-----------	-------